GRAPHIC
DESIGN

Lesson Objectives

- Vector vs raster
- The works-every-time-layout
- Demonstrate how to create a flyer

Lesson 3 Challenge Feedback

- Create your own coffee shop logo using Adobe Illustrator
- Refer to your starter pack for details

Vector vs Raster

Raster Image

- Pixel based image
- Pixel = picture element
- Pixels are tiny squares consisting of a single colour
- A pixel is the smallest part of an image

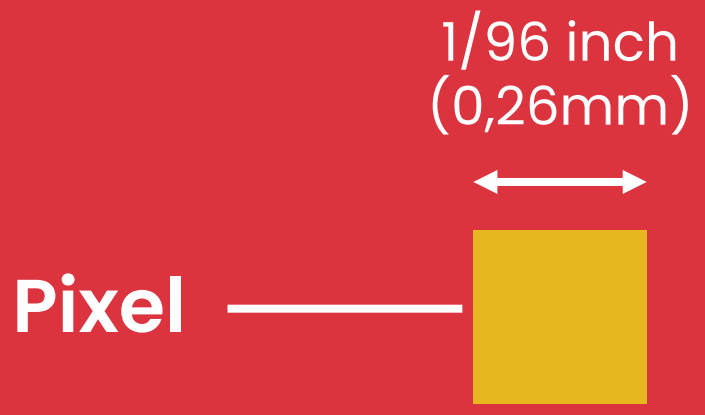

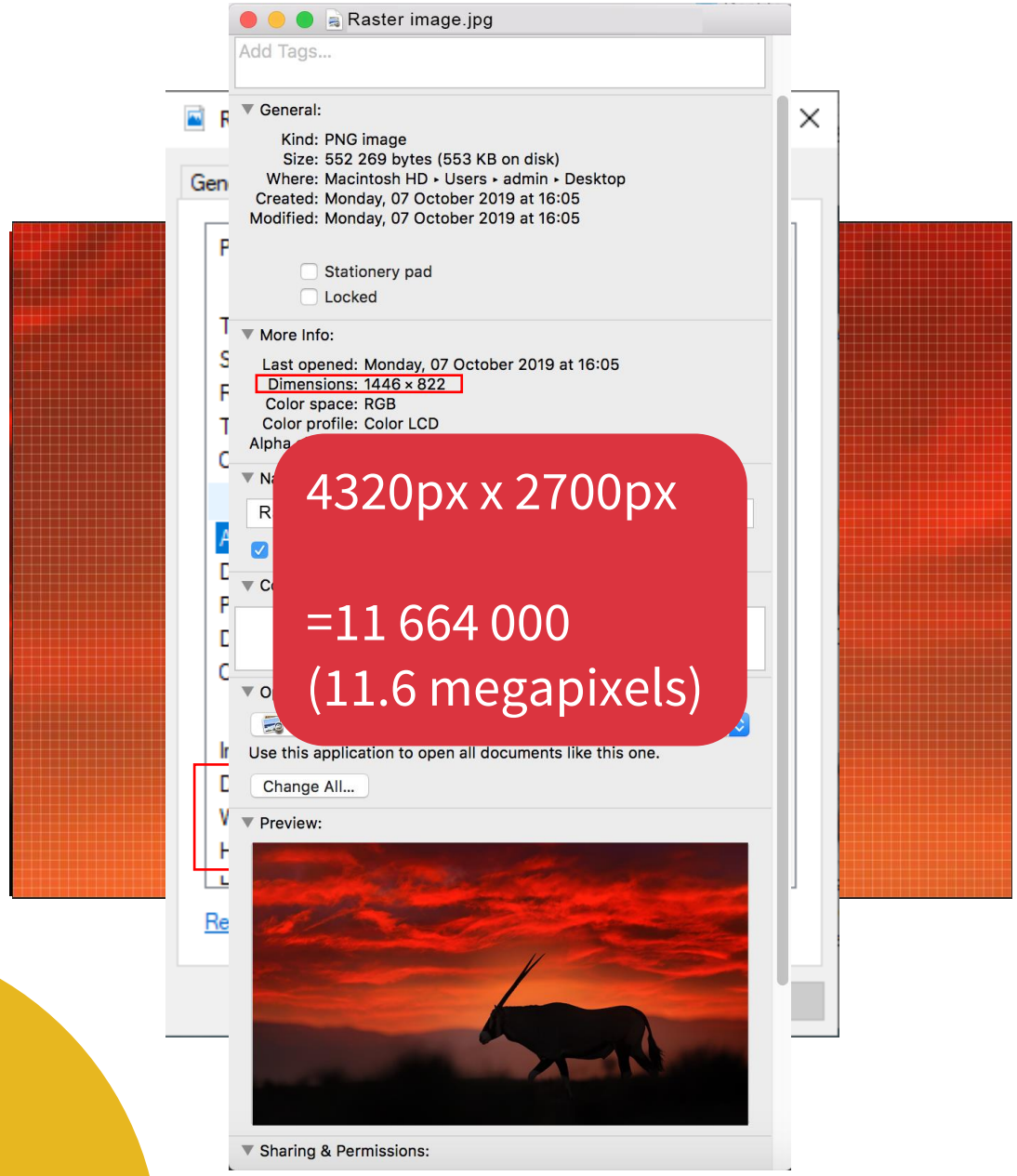

Raster Image

Also known as bitmap image

Consists of millions of pixels

Raster image ends with:

- .jpg
- .png
- .bmp
- .gif

Vector Image

Created from mathematically-defined geometric forms

Can be resized without losing quality

Vector image ends with:

- .ai
- .eps
- .cdr
- .svg

Raster Images

Advantages

- Consist of continuous tones and thus easy to blend colours
- Relatively easy to produce

Disadvantages

- High resolution images take up a lot of disk space (suitable for printing)
- Low resolution images are low in quality (suitable for digital use)
- Cannot be enlarged as they will lose quality. You cannot add pixels that do not exist
- Cannot be easily converted to vector

Vector Images

Advantages

- Small file size, irrespective of the artwork size
- Can be scaled infinitely without losing quality
- Quick and easy to convert to raster image

Disadvantages

- Difficult to create continuous tones (blending of colours)
- Only accessible on specialised software
- Tedious to create

Guess The Image!

Simply identify if the image is
a raster or vector image

Looking at the difference between raster & vector images in Adobe Illustrator

Question

Should you have a Mac or PC to be a graphic designer?

Either will do the job!

The works-every-time-layout

The works-every-time-layout

- Margins
- Columns
- Visual
- Headline
- Body copy
- Tags

The works-every-time-layout

- Margins
- Columns
- Visual
- Headline
- Body copy
- Tags

File Edit Image Layer Type Select Filter 3D View Window Help

Auto-Select: Layer | Show Transform Controls | 3D Mode:

Demo 3.psd @ 16,7% (Layer 2, RGB/8#) | shutterstock_563378761.jpg @ 25% (RGB/8#) | shutterstock_721326436.jpg @ 18,3% (Layer 1, RGB/8#) *

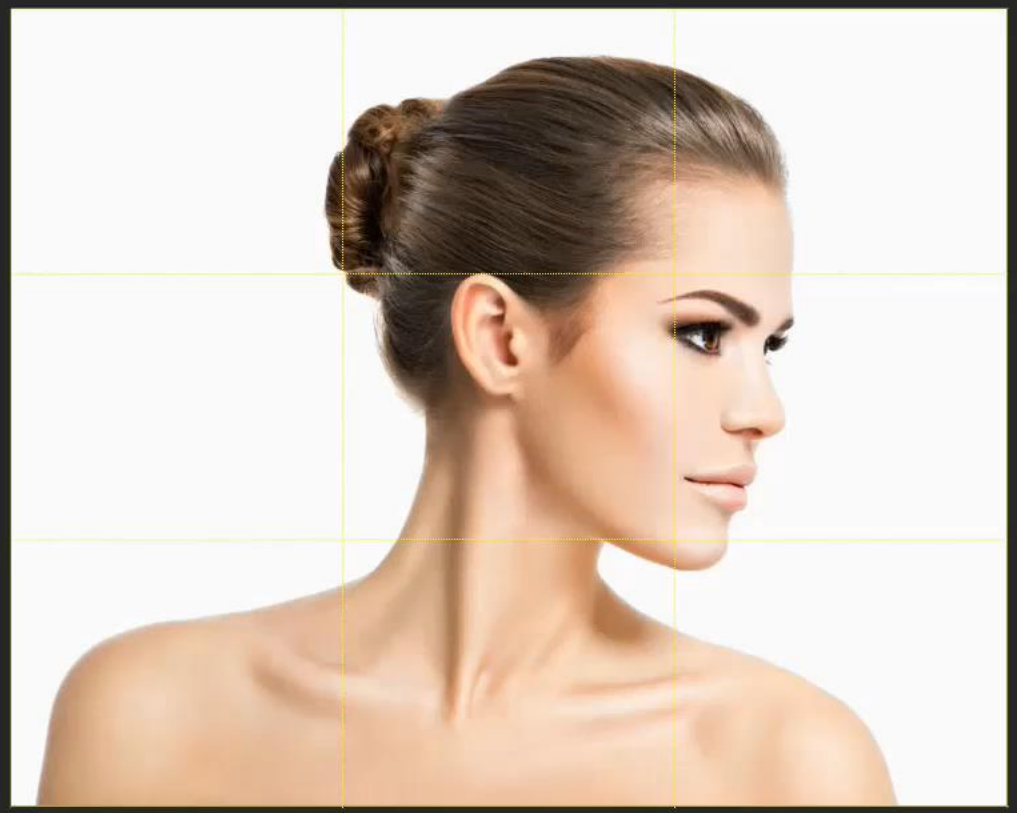

Color | Swatches | Gradients | Patterns

Properties | Adjustments

Pixel Layer

Transform

W 16,43 in | X -1,2 in

H 10,88 in | Y 0 in

0,00°

Align and Distribute

Align:

Quick Actions

Layers | Channels | Paths

Kind

Normal | Opacity: 100%

Lock: | Fill: 100%

Layer 1

Background

18,3% | Doc: 38,1M/97,7M

Create a Flyer

Challenge

- Create a flyer using Adobe Illustrator and apply the works-every-time-layout
- Use your coffee shop’s logo

CONGRATULATIONS

FOR COMPLETING YOUR LESSON!